



MARCH 15 - 20, 2026



## RALLY PREVIEW

PUERTO PEÑASCO  
❖ START ❖

SAN LUIS RÍO COLORADO  
❖ FINISH ❖



## RALLY PREVIEW



MARCH 15 - 20, 2026

### INTRODUCTION

#### NOTE:

This rally preview has basic information only, the Official Sonora Rally Guide will be released after entries are open.

Aventura Events, Inc. organizes the event SONORA RALLY 2026, March 15th - 20th.

**SONORA RALLY IS A FIVE-DAY OFF-ROAD NAVIGATION RACE THROUGH THE UNCHARTED TERRITORIES OF SONORA, MÉXICO.**

For over ten years, the rally has provided the ultimate challenge between competitor, machine, and terrain, testing navigation and off-road racing skills while immersed in the beautiful and unique Sonoran landscape and culture. It has been a proven training ground for both professional superstars and privateer new rally enthusiasts and has been the beginning of many successful Dakar dreams.

### TERRAIN

Participants of Sonora Rally will experience a variety of terrain including: **rugged mountains, pristine river washes, open beaches, stunning cactus fields and of course the majestic and massive dunes of the Desierto de Altar.**

### OVERALL DISTANCES

The total distance of the itinerary is:  
**1450 KM (approx)**

### NUMBER OF LEGS

Number of legs: **5 Legs**

### NUMBER OF SECTIONS

Stage 1: 275 KM  
Stage 2: 350 KM  
Stage 3: 375 KM  
Stage 4: 250 KM  
Stage 5: 200 KM  
**TOTAL: 1450 KM**



## RALLY PREVIEW



MARCH 15 - 20, 2026

### ROAD TO DAKAR



**DREAM.  
DARE.  
LIVE IT.**

**Sonora Rally is the only Road to Dakar event in North America** and given the current rally calendar, Sonora is one of only three Road to Dakar events in the world, featuring dunes, ahead of Dakar 2027—offering competitors a rare opportunity to train and race in terrain that mirrors the iconic challenges of the Dakar Rally.

**SSV: WIN A FREE ENTRY IN DAKAR 2027 (WORTH OVER \$30,000 USD)**

**MOTO: SIX POINTS WILL BE AWARDED TOWARD COMPETITORS' ELIGIBILITY TOWARD ENTRY INTO DAKAR 2027**

For many, this is where the dream begins....

**ROAD TO DAKAR RULES AND REGULATIONS APPLY**



## RALLY PREVIEW



MARCH 15 - 20, 2026

### RACING VEHICLES CLASSES

The following are basic class descriptions. For specific questions please email [darren@sonorarally.com](mailto:darren@sonorarally.com)

#### 2WD

- 2WD vehicles that meet SCORE, ULTRA-4 or American Rally Association specs
- 37" tire maximum
- Class 1, Class 10, Predator X-18, 1/2-1600 PreRunners, T1.2
- Buggy or production-based vehicle

#### 4WD

- 4WD vehicles that meet SCORE, ULTRA-4 or American Rally Association specs
- 37" tire maximum
- Class 3, Class 2, Stock Full, JeepSpeed, T1..1, T1+

#### STOCK UTV

- Stock suspension, knuckles, brakes and steering components
- Spring and sway bars are open
- Stock motor (both normally aspirated and turbo run together)
- Modifications for safety purposes allowed
- 33" tire max size

#### MODIFIED UTV

- Two sub classes Turbo and Non Turbo
- 33" tire max
- Stock pivot points and motor location
- Aftermarket suspension and bolt on replacement parts allowed

#### UNLIMITED UTV

- 35" tires
- Prototype UTV vehicles not available to the public

#### ENDURO MOTO

- Open to all bikes that comply with the specifications of the manufacturer's official catalog with a maximum displacement of 525cc
- Although open to all levels of riders, this class was created to give amateur and first-time North American rally raid enthusiasts an entryway into rally using readily available standard/lightly modified bikes

#### THUMPER MOTO

- Open to bikes over 525cc specifically aimed at the new generation of adventure bikes (KTM 790, Yamaha Tenere, 701 Enduro, KOVE 800)

#### PRO MOTO

- Engine capacity limited to 450cc
- Bikes built to FIM/Dakar spec





## RALLY PREVIEW



MARCH 15 - 20, 2026

### SAFETY REQUIREMENTS

THE FOLLOWING ARE "BASIC" REQUIREMENTS AND WILL BE UPDATED IN THE SUPPLEMENTAL RULES AND REGULATIONS WITH SPECIFICS

#### VEHICLE SAFETY

**Motos / Cars** - The racing vehicle must meet the same safety requirements as SCORE, ULTRA 4, NORRA and / or AMERICAN RALLY ASSOCIATION.

**Stock UTV** (MINIMUM REQUIREMENT): 5-point harness, Fire Extinguisher, Window Nets, After Market Reinforced Roll Cage

**Car / UTV** (Driver / Co-Driver) - Full Race Suits, Neck Restraints, Current Spec Helmet

**Moto** - Air-Bag Vests - Recommended, Not Required

#### COMMUNICATION SAFETY - TWO-WAY COMMUNICATION DEVICE

SAT PHONE / GARMIN IN-REACH / SPOT X or ADDITIONAL RALLY COMP DEVICE - Every participant must carry a device with TWO-WAY messaging to connect to our race control as a backup.

#### SAFETY AND TRACKING

Sonora Rally will again use Rally Comp for tracking and navigation, and push to pass in one unit. The cost of this unit is included in the entry fee. Order your RALLY COMP cables before the event at [Rallymotoshop.com](https://Rallymotoshop.com)



## RALLY PREVIEW



MARCH 15 - 20, 2026

**ENTRY FEES 2026- ENTRIES OPEN TUESDAY DECEMBER 9<sup>TH</sup> AT [SONORARALLY.COM](https://sonorarally.com)**

### INCLUDES:

- Administrative and technical checks
- Five race days
- Logistic and Medical Support
- Security
- Insurance while on race course and in bivouac
- Bivouac Pass (One per Moto, Two per Car / UTV)
- 4 Breakfast / 5 Dinner (March 16-20)
- Camping area
- Awards Ceremony and Fiesta Dinner (March 20)

### THE PRICE DOES NOT INCLUDE :

- Supplementary insurance
- Hotel accommodation
- Fuel
- Personal Expenses

| CLASS                  | FIRST 20 EARLY ENTRY | AFTER JAN 20TH |
|------------------------|----------------------|----------------|
| UTV:                   | \$4500               | \$4700         |
| CAR & TRUCK 2WD / 4WD: | \$4500               | \$4700         |
| PRO MOTO:              | \$3900               | \$4100         |
| ENDURO / THUMPER MOTO: | \$3500               | \$3700         |
| QUAD:                  | \$3500               | \$3700         |

### ENTRY FEE REFUND SCHEDULE

Cancellations before January 31st: **Full refund minus \$400 admin fee**

Cancellations February 1st - 28th: **50% entry fee refunded**

Cancellations after February 28th: **No refunds**



## RALLY PREVIEW



MARCH 15 - 20, 2026

### ENTRIES AND INCENTIVES

#### 🚩 FIRST 20 PAID ENTRIES GET:

- 🔥 Early Entry Fee — SAVE \$200
- 🔥 1 Complimentary Vehicle Pass — SAVE \$200
- 🔥 Register December 9th and receive 25 Raffle Tickets for our Sonora Rally Giveaway (PRICELESS)

#### 🚩 BONUS RAFFLE TICKETS FOR EVERYONE ELSE:

 Enter Dec 10–31 → 10 Tickets

 Enter Jan 1–31 → 5 Tickets

#### 🎁 GIVE-AWAY • FEBRUARY 14

Win epic prizes from the brands that make rally life better:

- 🏆 Method Race Wheels Gift Card
- 🏆 Fox Shocks Gift Card
- 🛡️ Method + Fox Merch Sets
- 🛡️ Sonora Rally Merch Sets
- 📄 Bivouac Pass for Sonora Rally 2026
- ... and MUCH MORE 🔥

Minimum 50% deposit required to be eligible for the giveaway.



## RALLY PREVIEW



MARCH 15 - 20, 2026

### ARRIVAL / DEPARTURE / VISA / PASSPORT

#### ARRIVAL - BORDER CROSSINGS:

##### **LUKEVILLE , AZ (SONOYTA, SONORA), OR SAN LUIS, AZ (SAN LUIS RIO COLORADO, SONORA)**

We will issue special stickers, on Sportity, to identify Sonora Rally participants and you will fill out a "Customs" form in order to ease the crossing of race vehicles. Updates will be sent through the SPORTITY APP for registered participants. Please pay attention to these updates to avoid long waits and issues at the border crossings.

**VISA / FMM / PASSPORT:** For all foreign visitors, Mexico requires the FMM Tourist Permit and current Passport or Passport Card. The FMM may be filled out online and printed: <https://www.inm.gob.mx/fmme/publico/en/solicitud.html>, however, it must be stamped and validated **at the specified aduana**. You can also fill it out in person at the Aduana but it's much more efficient to have it pre-filled. The FMM is a Mexican requirement and enforcement is up to the Mexican authorities.

#### DEPARTING INFO:

##### **SAN LUIS RIO COLORADO, SONORA (SAN LUIS, AZ)**

#### RETURN TO USA - Land Border Crossing

- Participants returning to the USA through a land border may use any port of entry you choose.
- Commercial Crossing Reminder: If you crossed with a commercial vehicle, using a temporary import permit, you must cross at a commercial crossing returning into the USA. The closest COMMERCIAL crossing to the finish of the rally is: SanLuis Rio Colorado, Sonora.





## RALLY PREVIEW



MARCH 15 - 20, 2026

### SCHEDULE OF EVENTS

| DATE                  |                                     | LOCATION   |
|-----------------------|-------------------------------------|--|
| SUNDAY, MARCH 15TH    | TECH AND REGISTRATION               | HQ HOTEL PLAYA BONITA [PUERTO PEÑASCO]<br>P.º BALBOA 100, PLAYA ARENOS, BELLA VISTA,<br>83552 PUERTO PEÑASCO, SON.           |
| MONDAY, MARCH 16TH    | DAY 1 - PEÑASCO TO PUERTO LIBERTAD  | TBD  |
| TUESDAY, MARCH 17TH   | DAY 2 - PUERTO LIBERTAD TO CABORCA  | TBD  |
| WEDNESDAY, MARCH 18TH | DAY 3 - CABORCA TO LA SALINA        | HQ CAMPO LA SALINA<br>BLVD. DR. ERNESTO GUEVARA DEL CAMPO KM 45,<br>83548 GOLFO DE SANTA CLARA, SON..                        |
| THURSDAY, MARCH 19TH  | DAY 4 - LA SALINA TO LA SALINA      | HQ CAMPO LA SALINA<br>BLVD. DR. ERNESTO GUEVARA DEL CAMPO KM 45,<br>83548 GOLFO DE SANTA CLARA, SON..                        |
| FRIDAY, MARCH 20TH    | DAY 5 - LA SALINA TO SAN LUIS R. C. | HQ ARAIZA HOTEL [SAN LUIS RÍO LA COLORADO]<br>AV FRANCISCO I. MADERO 1800, RESIDENCIAS, 83448<br>SAN LUIS RÍO COLORADO, SON. |
| FRIDAY, MARCH 20TH    | DINNER FIESTA & AWARDS              | TBD  |



## RALLY PREVIEW



MARCH 15 - 20, 2026

### ROADBOOKS

#### DIGITAL / PAPER

All four-wheel competitors will be required to rent or buy approved DIGITAL ROADBOOK device. **This is not part of the Sonora Rally registration fee.**

Moto competitors will be able to choose between the rally provided paper roadbooks or rent / buy the approved Digital Roadbook devices.

#### ELECTRONIC ROADBOOK

We recommend all competitors use digital roadbooks. Sonora Rally has approved two devices for competition.

Purchase these devices at special "Sonora Rally" racer pricing or rent them for the event.

**The Rental Fee is \$350 before March 1st, \$450 after March 1st**

##### A. ICO TOWER ONE DIGITAL ROADBOOK

<https://www.icoracing.com/products/towerone-rental-kit-for-sonora-rally>

Contact: Luke Bennett +1-503-544-7596 / [luke@icoracing.com](mailto:luke@icoracing.com)

##### B. DIGICOMP BY RALLYCOMP DIGITAL ROADBOOK

Contact: Mike Johnson +1-915-433-4275 / [mjohnson@rallycomp.com](mailto:mjohnson@rallycomp.com)

*Competitors will be required to work directly with the providers for installation and pricing.*



## RALLY PREVIEW



MARCH 15 - 20, 2026

### SPORTITY

Is required to download the App Sportity.



SEARCH FOR THE EVENT: SONORA RALLY 2026  
PASSWORD: SONORARALLY2026



## RALLY PREVIEW



MARCH 15 - 20, 2026

### FUELING / GPS TRACKING / NAVIGATION

#### FUEL RANGE

**BIKES: 150 KM RANGE / UTV: 150 KM / CARS: 250 KM RANGE**

There will be two types of refueling zones dedicated by the organization:

1. A neutralized refueling zone where the organization staff will refuel competitors with 5-gallon jugs provided by the competitor
2. In a neutralized assistance zone where your service crews can refuel their competitors

#### SAFETY AND TRACKING

Sonora Rally will again use Rally Comp for tracking and navigation, and push to pass in one unit. The cost of this unit is included in the entry fee.

Order your RALLY COMP cables before the event at [Rallymotoshop.com](https://Rallymotoshop.com)

#### NAVIGATION SCHOOL

There will be a condensed NAVIGATION CLASS, that will take place on the day of registration and tech. Here you will learn the roadbook lexicon, tips, and tools of rally-raid.



## RALLY PREVIEW



MARCH 15 - 20, 2026

### MOTO RENTAL AND SUPPORT

#### FREEDOM RALLY RACING - ROBERT MANN

Contact: [robert.mann@freedomrallyracing.com](mailto:robert.mann@freedomrallyracing.com) / +1(316) 305-9613

<https://www.freedomrallyracing.com>



#### HIGH DESERT ADVENTURES - ACE NILSON

Contact: [Ace@highdesertadventures.net](mailto:Ace@highdesertadventures.net) / +1(503) 308-3227

<https://www.highdesertadventures.net>



#### ALL AMERICAN RALLY RAID - RYAN & ANTONIO NARIÑO

Contact: [ryannarino3@gmail.com](mailto:ryannarino3@gmail.com) / +1(442) 286-1646

<https://www.allamericanrallyraid.com>



#### OFF PISTE ADVENTURE - MATT RANSOM

Contact: [offpisteadventure@gmail.com](mailto:offpisteadventure@gmail.com) / +1(913) 775-3261

<https://www.offpisteadventure.com/>







## RALLY PREVIEW



MARCH 15 - 20, 2026

### UTV RENTAL AND SUPPORT

#### TROPHYLITE - JASON COBB

Contact: [jason.cobb@trophylite.com](mailto:jason.cobb@trophylite.com) / +1(623) 570-0474

<https://trophylite.com/get-involved/off-road-rentals>

#### GRT UTV - DANIEL GONZALEZ

Contact: [grutvservices@gmail.com](mailto:grutvservices@gmail.com) / +52 (653) 849-5084

POLARIS TURBO R, 2 SEATER

#### PJ PERFORMANCE RENTALS - PJ JONES

Contact: +1 (602) 761-7772

<https://pjsutvrentals.com>





## RALLY PREVIEW



MARCH 15 - 20, 2026

### BIVOUAC, CAMPING AND DINING

#### WHAT IS A BIVOUAC??

A nightly temporary camp, a place for competitors and crews to rest, repair their race vehicles and "talk story", the Sonora Rally bivouac has become synonymous with crew and racer camaraderie. The locations are chosen with beauty and historical significance in mind and the municipalities we visit are the beneficiaries as we source local chefs, local ingredients and regional beers and wines for our meals. Sonora Rally organizers want to offer a complete experience to our competitors, to fully immerse them into the Sonoran culture in hopes they return to visit again, either with the rally or on their own.

Sonora is steeped in delicious traditional foods including world known sonoran beef, the massive hand thrown flour "tortillas de agua" and modern specialites like the sonoran aguachiles, 'a la chiltepin' shrimp. The welcoming and warm "Sonorenses" ready to show the world of rally racing everything that makes this State so special.





## RALLY PREVIEW



MARCH 15 - 20, 2026

### MUNICIPALITIES

#### **PUERTO PEÑASCO Municipality**

Puerto Peñasco, also known as Rocky Point, is a Mexican fishing and resort city on the Gulf of California. It's known for its beautiful beaches and endless variety of seafood. The Bivouac will be located at the beach, in the parking area of the Playa Bonita Hotel.

#### **PITIQUITO Municipality**

Where desert sands meet the Sea of Cortez, the cactus dotted terrain offers untouched beaches and golden sunsets.

#### **CABORCA Municipality**

This historic and vibrant Mexican community extends a warm welcome to visitors who come to explore and experience its culture, history, events, charm and beauty. Famous for ancient cave paintings and for being the "Carne Asada Capitol" of Sonora. With untouched washes and pristine beaches, the terrain here is spectacular and unforgettable.

#### **SAN LUIS RIO COLORADO Municipality**

Known for the close proximity to the Gran Altar Desierto, San Luis is the city where desert, adventure and culture connect. its a border town that celebrates its Sonoran roots with delicious cuisine, cutting edge breweries and friendly faces.



## RALLY PREVIEW



MARCH 15 - 20, 2026

### HOTEL INFORMATION

HOTEL INFORMATION IS PROVIDED EXCLUSIVELY TO REGISTERED COMPETITORS.  
ALL HEADQUARTERS HOTEL RESERVATIONS MUST BE ARRANGED DIRECTLY THROUGH THE ORGANIZATION.



## RALLY PREVIEW



MARCH 15 - 20, 2026

### GENERAL INFORMATION

#### TIME ZONE RALLY DATES = PST

#### PUERTO PENASCO, SON., MÉXICO (GMT-8)

Official time throughout the entire rally will be GPS time.

#### CLIMATE AND SUNRISE/SUNSET:

##### Climate:

Average temperatures on seaside during the rally:

min 11°C - max 27°C

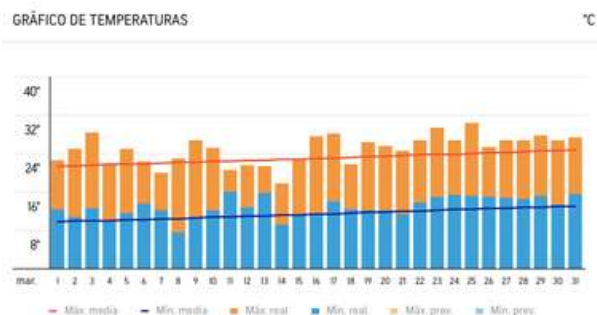

#### Sunrise / Sunset:

|                       |              |
|-----------------------|--------------|
| Sunday, March 15th    | 6h44 - 18h41 |
| Monday, March 16th    | 6h43 - 18h42 |
| Tuesday, March 17th   | 6h42 - 18h42 |
| Wednesday, March 18th | 6h41 - 18h43 |
| Thursday, March 19th  | 6h39 - 18h44 |
| Friday, March 20th    | 6h38 - 18h44 |

#### CURRENCIES:

The local Currency is Mexican Peso - Money Exchange

#### ELECTRICITY:

Electrical appliances are generally made to work with 110 voltage and 50 or 60 hz (frequency). If any of the numbers do not match, a current converter will be used.

#### TELECOMMUNICATION:

The main telecommunication service providers in México are:

Telcel - Movistar - Intel

The telecommunication tariffs are reasonably competitive  
The international dialing code of México is **+52**

#### MEDIA INFORMATION

Press Officer: KYRA SACDALAN / WESTX1000

Email: [braap@westx1000.com](mailto:braap@westx1000.com)

Tel: +1 (253) 380 - 6123

<https://www.sunrise-and-sunset.com/es/sun/mexico/puerto-penasco/2026/marzo>





## RALLY PREVIEW



MARCH 15 - 20, 2026

### GENERAL INFORMATION

#### DRIVING RULES :

In built-up areas, speed is limited to 60 km/h, except when signs indicate a lower limit.

On motorways speed is limited to 110km/h and on dual-carriageways in built-up areas speed is limited to 80 km/h except where indicated by signs.

Outside built-up areas, the following limits (in km/h) apply, except when signs indicate a lower limit:

|                                    | Motorways and Dual Carriageways | Ordinary roads |
|------------------------------------|---------------------------------|----------------|
| Motorcycle and car                 | 110 km/h                        | 90 km/h        |
| Vehicle towing trailer over 750 kg | 110 km/h                        | 90 km/h        |
| Motorhome up to 3,500 kg           | 110 km/h                        | 90 km/h        |
| Lorry, semi-trailer                | 90 km/h                         | 90 km/h        |



## RALLY PREVIEW



MARCH 15 - 20, 2026

### HOSPITALS

#### PUERTO PEÑASCO

CLINICA PRIVADA NAVAL-PTO PEÑASCO

Address: Av. SINALOA Y RUIZ CORTINEZ

Phone: +52 638 690 3609

CRUZ ROJA MEXICANA PUERTO PEÑASCO

Address: BLVD. FRANCISCO JAVIER CARRILLO RUIZ

Phone: +52 638 383 2266

HOSPITAL GENERAL PUERTO PEÑASCO

Address: AV. GUILLERMO MUNRO Y CALLE RIO SUCHIATE

Phone: +52 638 102 0417

#### CABORCA

HOSPITAL GENERAL

Address: Av. Calle Primera y K

Phone: +52 637 637 2098

CRUZ ROJA MEXICANA

Address: Av. K50, Centro, 83600

Phone: +52 637 372 1177





MARCH 15 - 20, 2026

# RALLY PREVIEW 2026 EDITION

